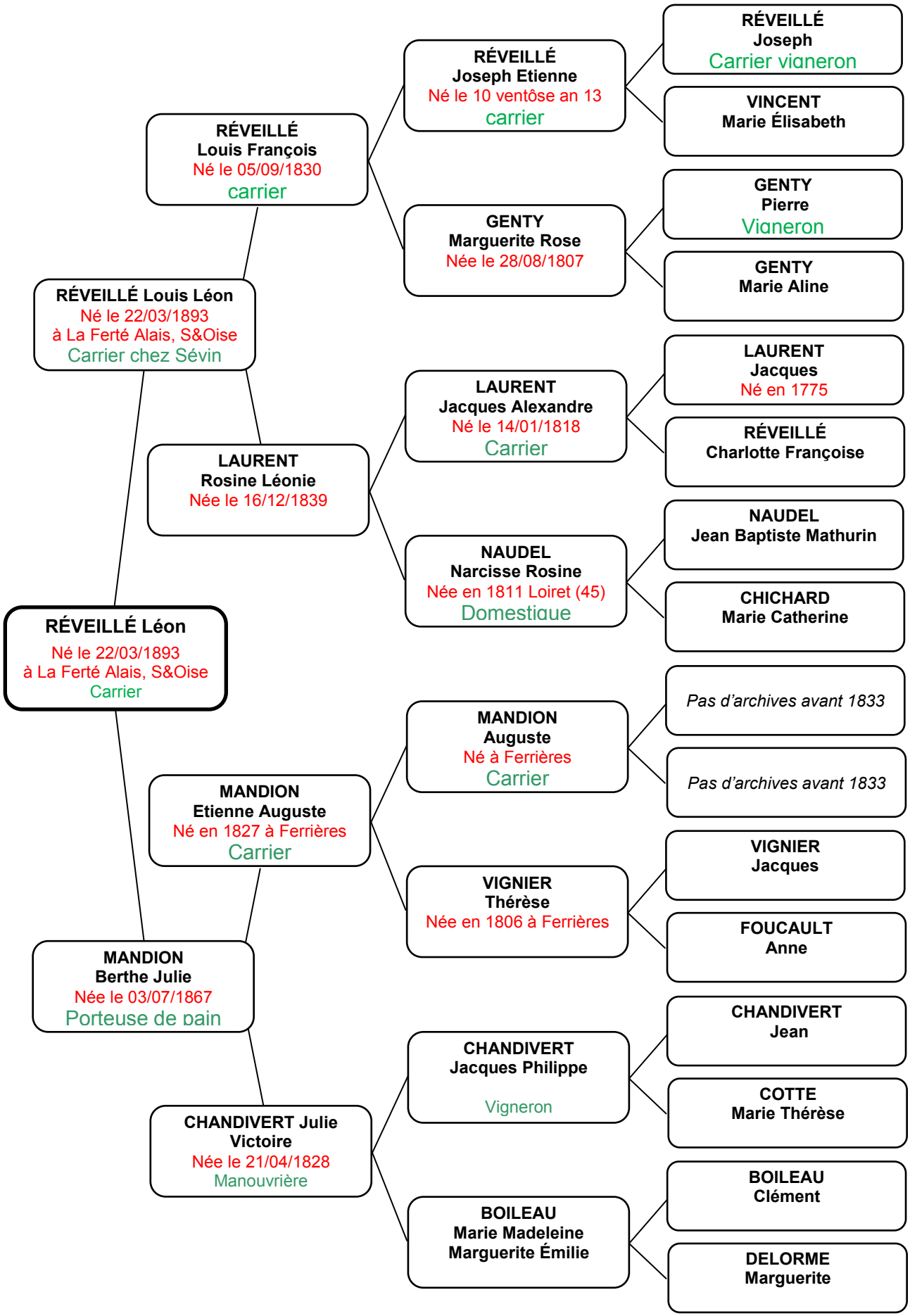Généalogie de : **RÉVEILLÉ Léon**